



SANTA FE BASKETBALL

VISITOR'S GAME DAY GUIDE

WWW.GOSFWOLVESATHLETICS.COM



Welcome to Edmond Santa Fe!

STATE CHAMPIONSHIPS

BASEBALL

2019

BOYS BASKETBALL

2005

GIRLS BASKETBALL

2011, 2012

CHEER

2004

POWERLIFTING

2014, 2015, 2016,
2017, 2018, 2019,
2022, 2023, 2024

BOYS SOCCER

1996, 2009

BOYS TRACK

1997, 2011

GIRLS TRACK

2012
2023 4x200m
NATIONAL CHAMPIONS

VOLLEYBALL

1993, 1994, 1995, 2004 2013,
2017, 2018

On behalf of Edmond Santa Fe High School welcome to our campus!

This Game Day Information Guide will provide important information regarding your visit to our facilities.

Please share this guide freely with all parties venturing to our location so that everyone's visit will be a smooth and positive experience.

If you have any questions or concerns or simply need additional information, please contact our athletic office at (405) 726-7305 or by email:

andrew.rasmussen@edmondschools.net.

We look forward to our upcoming game(s) and wish your school good luck!

Respectfully,

Andrew Rasmussen
Director of Athletics
Edmond Santa Fe High School



QUICK HITTERS – FAQ Info for Visiting teams

- **Where do we park our bus? (page 4)**

The best place to park your bus is in the bus parking in front of the stadium.

- **Where is our locker room? (page 5)**

Once you check in with our AD or Game Administrator, you will be given a key to your locker room which is located behind the visitor stands with access through the back hall. This key will also get you in the door to the main gym if you get locked out.

- **What do I do with my locker room key when we are done?**

Please return your locker room key to the scorer's table.

- **Warm-ups**

Only participants of the game being played, will be permitted to warm-up and shoot during half time. Teams are to go directly to their end of the floor upon entering the playing area. The small gym is for Santa Fe teams only. No one will be allowed on the floor during halftime to shoot. There will be a 12 minute warm up before both varsity games. 5 min. For JV games.

- **Where do we sit while waiting to play? (page 9)**

Visiting team seating is designated behind the visiting team bench. The lower-level bleachers are marked specifically for our visiting boys and girls teams. Student sections of our visiting school will also be in the section (highlighted in red on pg 8).

- **Where can our spectators purchase tickets? (page 15)**

The easiest & fastest way to purchase tickets is to get them online. You can use the QR code on the page, or visit our website: www.gosfwolveathletics.com and click on the "TICKETS" tab at the top. ***For any additional information or if you have questions about general Game Day information, please look at page 17 or please contact our Athletic Director, Andy Rasmussen, or our GameDay administrator.***



Stadium Parking Information

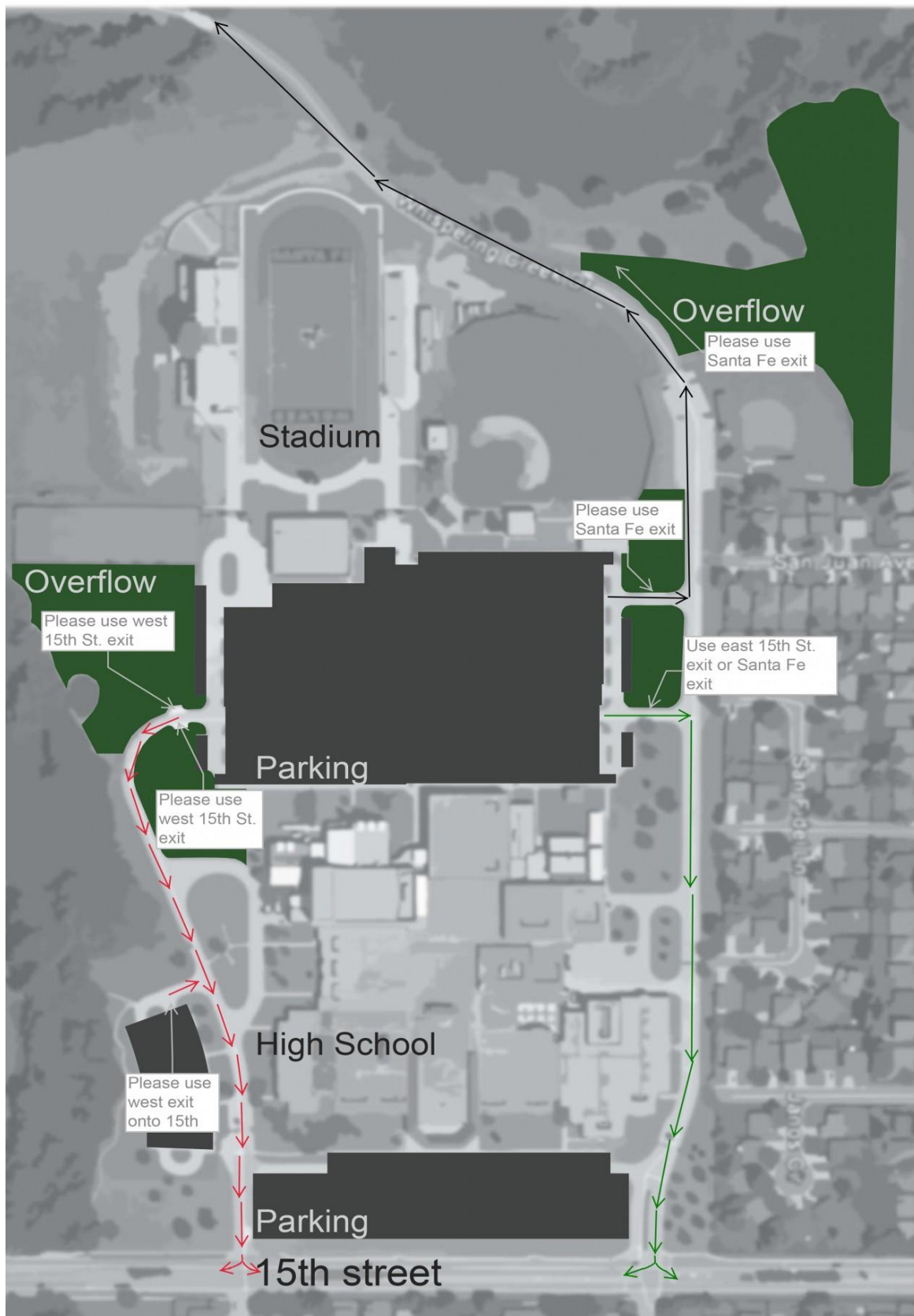



Visiting Team Locker Information

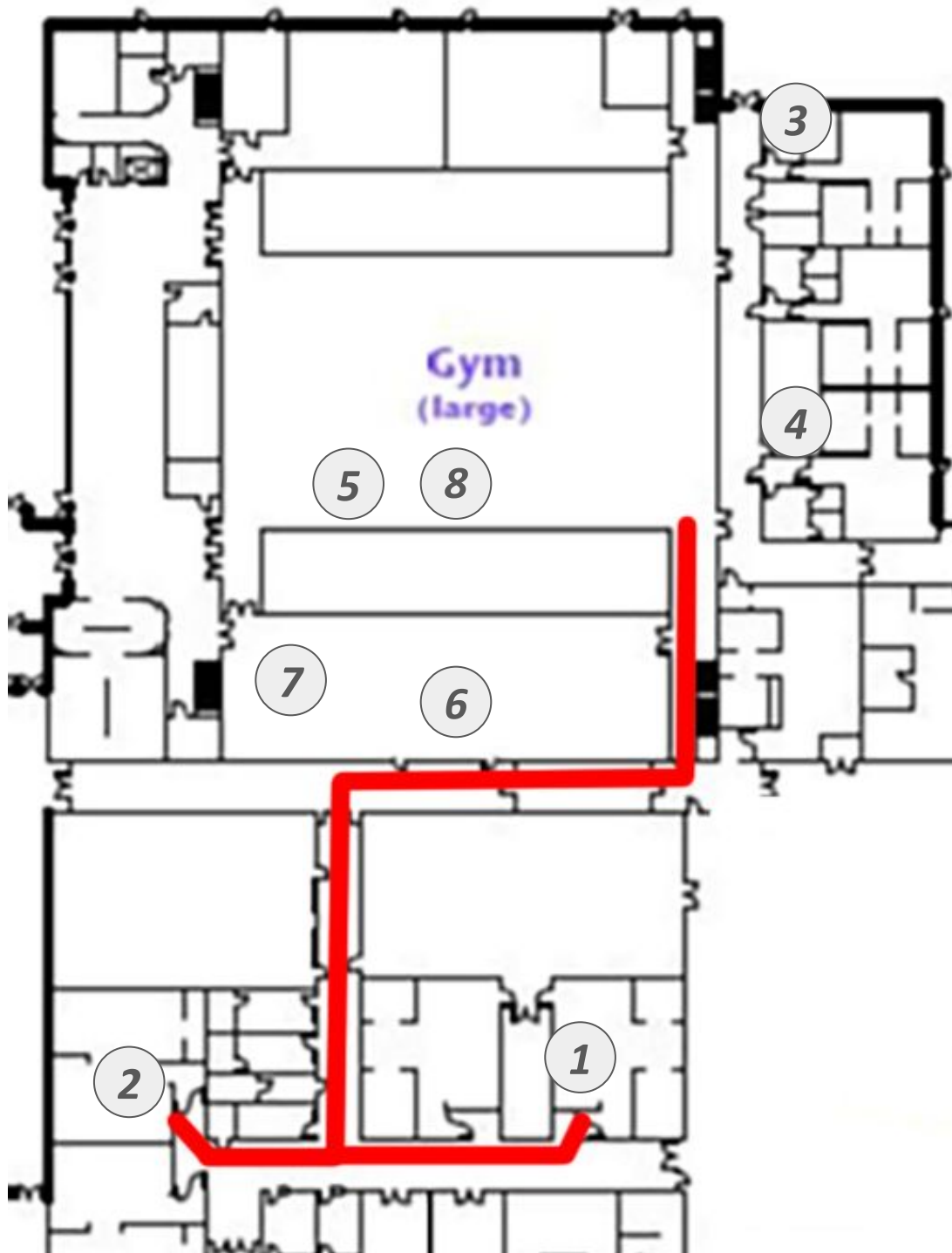

- | | |
|------------------------------------|---------------------------------------------------|
| 1. Visitor Boys Locker room (PE1) | 6. Visitor's Camera/Film area (upper level) |
| 2. Visitor Girls Locker room (PE2) | 7. Visitor's spectator seating (upper level only) |
| 3. Officials' Changing room | 8. Score table |
| 4. Trainer's Room | |
| 5. Visitor bench seating | |



HIGH SCHOOL SPORTING EVENT REGULATIONS

**All Students Must Wear
ID & Lanyard**



**Stay In Designated
Cheering Sections**



**Elementary And Middle
School Students Must Be
Accompanied By An Adult**



Clear Bags Only
(with the exception of a small clutch,
4 ½ x 6 ½, medical or diaper bags)



No Athletic Equipment
(Footballs, Basketballs, etc.)



**Students From Other
Schools Must Be
Accompanied By An Adult**





GET YOUR
**TICKETS
ONLINE**

SCAN QR CODE

**TO PURCHASE
TICKETS NOW**



OR DOWNLOAD THE
HOMETOWN FAN APP



HomeTownTix

Powered by  HOMETOWN



Game Day Livestream Information

THE 4REF
HIGH SCHOOL STREAMING
KREFSPORTS.TV



[GOSFWOLVESATHLETICS.COM/BROADCASTS](https://gosfwolvesathletics.com/broadcasts)



Gym Seating Information

**** Coaches, please share this information with your players and fans prior to coming to our event.**

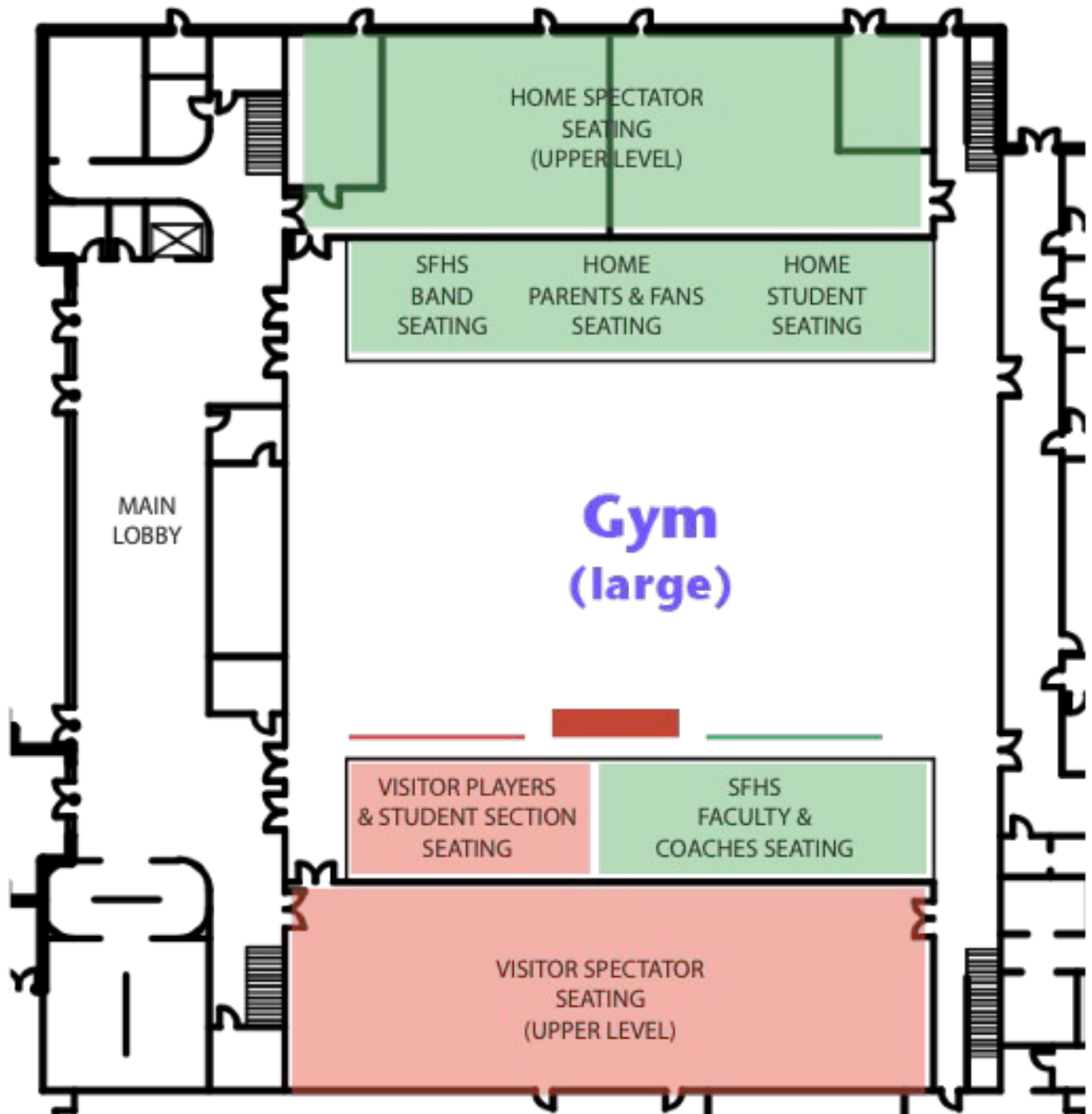



Women's Coaching Staff



Kyle Axton Head Coach - 2nd year

Head coach Kyle Axton is in his 3rd year at the helm of the Lady Wolves basketball program. The ladies finished last year with a record of 15-11. Axton's team defeated Moore and Deer Creek in the 6A Regionals and advanced to the Area bracket—where they lost in the first round. Several starters graduated from last year's team, but there is still a good core of seniors, along with some young sophomores and freshmen, who will fill those holes in the offense and defense line-ups.

Axton has been coaching for 18 years and comes to Santa Fe from Calumet High School... a Class A girls program in Oklahoma. While at Calumet, his teams made 2 appearances in the State Tournament... 2016 and 2020. Prior to his time at Calumet, Axton was at Ft. Towson for 4 years and Roxton, TX for 2 years.

Coach Axton is originally from Battiest, OK where he played basketball for 4 years in high school and graduated in 2003. He then attended Carl Albert State college and then went on to Southeastern Oklahoma State University, earning his Bachelors in 2007.

Coach Axton comes from a very athletic background. He has 4 siblings and 11 nieces & nephews.



Tiamber Naff - Assistant coach

Coach Naff is in her second year as an assistant coach this year at Santa Fe. She teaches Science and was previously an assistant coach at Putnam City High School.



Kiki Stephens - Assistant coach

Coach Stephens is in her third year on staff with the Lady Wolves. She teaches PE and Health classes here at Santa Fe.



Matt Groves - 9th grade Head coach

Coach Groves is in his third season as the 9th grade head coach and assists with the varsity as well. He also coaches softball (Fall) and baseball (Spring). Groves teaches OK History.



Girls Basketball Player Information

#	Name	Grade	Position	Height
1	Desi Langston	So.	G	5-5
2	Aniston Jones	So.	G	5-7
3	Salayah Taylor	So.	F	5-8
10	Zoe Factor	Jr.	G	5-6
12	Jayda Brown	Sr.	G	5-8
13	Aniyah Burney	Sr.	G	5-7
14	Aishat NaAllah	Fr.	G	5-6
15	Nyiona Sanders	So.	F	5-8
20	Aaliyah Jones	Sr.	F	5-10
21	Avery Vanaki	So.	F	5-7
22	Jada Daniel	Sr.	F	5-8
24	Jaeden Daniel	Sr.	G	5-8
25	Peyton Best	Sr.	F	6-0
30	Bella Malyi	So.	G	5-6

Head Coach: Kyle Axton

Assistant Coaches: Tiamber Naff, Kiki Stephens, Matt Groves

Managers: Chrystiana Perry, Kierra Hossain, Kelsy Wairimu, Gabby Williams (Fr.)



Men's Coaching Staff



Troy Lallemand Head Coach - 6th Year

Coach Lallemand is entering his 6th year at Santa Fe and has reached the state tournament in 2 of the last 4 seasons, which includes a State Semi-Final in 2022.

Prior to coming to Santa Fe, he was part of a staff that helped led Edmond Memorial to a combined 42-14 record and 2 State Tournament appearances during the 2018 and 2019 seasons. Before Memorial, Coach Lallemand spent 2 seasons as the Head Coach at Piedmont High School. The season prior to his time at Piedmont, he served as an assistant coach at Bixby High School, spent 4 years as an assistant coach at Kapaun Mount Carmel Catholic High School (Wichita, Kansas) and the next 4 seasons as the Head Boys' Varsity Basketball Coach in Winfield, Kansas. As the Head Coach in Winfield, he helped the Vikings to the 2nd best 4 year start in the previous 41 seasons.

Coach Lallemand attended Missouri Southern State University (Joplin, Missouri) where he was a member of the Lions baseball team. In 2005, he received his BSE in Kinesiology. Coach Lallemand attended high school in Girard, Kansas, where he was a 4A All-State performer in both football and basketball.

Coach Lallemand currently teaches in the PE Department at Santa Fe and resides in Edmond with his wife Megan and their beautiful daughter Blakely.



Tim Campbell - Assistant coach

Coach Campbell is new to the staff at Santa Fe this year. He was born and raised in Spencer, OK and attended Mount St. Mary High School where he played for former Santa Fe coach Lenny Hatchett. He is a graduate of UCO and is in his 13th year of coaching. He has spent time coaching in the Mid-Del school system and comes to Santa Fe after spending the last 8 years at Yukon High School.



Adriane Young - Assistant coach

Coach "Boog" Young teaches in the Santa Fe Mod/Cog Science department and has been coaching for 13 years. He graduated from UCO and currently attends SWOSU for graduate school. Prior to coming to Santa Fe, he coached at Yukon (3 years) and coached in the AAU system (10 years). Away from basketball, Young enjoys being around family and hanging out.



Mason Wilkerson - 9th grade Head coach / Assistant coach

Coach Wilkerson is in his 2nd year at Santa Fe, but his first year as the 9th grade coach. After graduating from UCO, he began his first of 5 years coaching at Heartland MS. He is married to his loving wife, Tatum, and they have an "energetic" son, Rocko. In addition to coaching basketball, Wilkerson also coaches football (fall) and baseball (spring).



Boys Basketball Player Information

#	Name	Grade	Position	Height
1	Matt Castro	Sr.	G	5'8"
2	Joseph Baba	Jr.	G	6'4"
3	Raidyn Knight	Jr.	G	5'9"
4	Quamayne Evans	So.	PG	5'9"
5	Joshua Baba	Fr.	F	6'2"
10	Stephen Joshua	Sr.	G	5'11"
11	Ty Walker	So.	F	6'4"
12	DeWayne McKinney	So.	F	6'3"
13	Money Robinson	Jr.	PG	5'11"
14	Colton Crim	So.	PG	5'7"
15	Alex Griffin	Sr.	F	6'2"
20	Maliki Davis	Jr.	G	6'0"
21	Maliki Davis	Jr.	G	6'2"
23	Shelly Burge	So.	F	6'2"
24	Tj Newton	Fr.	SG	6'2"
32	Mubarak NaAllah	Sr.	C	6'3"

Head Coach: TroyALLEmand

Assistant Coaches: Tim Campbell, Adrianne Young, Mason Wilkerson

Managers: Kennedy Doss, Nyles Jackson, Micah Alexander



JV & Freshman Rosters

Boys Junior Varsity Roster

4 Preston Banks
5 Colton Crim
11 Marcos Aguilar
12 Josh Baba
15 Kavi Brown
20 Fallou Diallo
22 Ty Walker
23 Maliki Davis
32 Shelly Burge
33 Michael Ndubueze
34 Eli Brundidge
40 Quincy Evans
41 Tyce Murcheson

Girls Junior Varsity Roster

3 Salayah Taylor
14 Aishat NaAllah
15 Nyiona Sanders
21 Avery Vanaki
22 Jada Daniel
24 Jaeden Daniel
30 Bella Malyi

Boys Freshman Roster



1 Roman Carr
3 Michael Crosson
5 Carson Frye
10 Zion Collins
11 Carson Berry
12 Eshan Seamster
13 Jaiden Cherry
15 Caleb Woodard
20 RJ Brown
22 Tyler Gordon
23 Wade Lyons
24 Arian Nasihatkon
30 Zane Lewis
32 Paston Kysar
40 Clarence Barnes
41 Brogan Fitzpatrick
42 Julian Hull

Girls Freshman Roster

1 ShaNiya Outlaw
2 Zoey McCauley
3 TiJai Woods
4 Annie Fleenor
11 Adriana Brown
14 Aishat NaAllah
15 Trinit Woods
22 Hadley Otto
32 Ava Nesmith



Game Day Schedule

3:15 pm	Gates open
	Cash only or use the QR Code to purchase online tickets. https://www.gosfwolvesathletics.com/HTtickets
3:30 pm	JV Girls Basketball game
4:30 pm	JV Boys Basketball game
<div>   </div>	
6:00 pm	Varsity Girls Basketball game
	Halftime - Half Court shot & Cheer/POM Performance
~ 7:30 pm	Varsity Boys Basketball game
	Halftime - Cheer/POM performance

PLEASE NOTE...

- *The Santa Fe practice gym is only for Santa Fe teams.*
- *There will be no warming up, of other teams, on the main court during halftimes.*

2024 Varsity & JV Schedule



SANTA FE BASKETBALL 2024-2025 SCHEDULE



DEC 3  **LAWTON IKE**
6 / 7:30 PM HOME - SANTA FE HS

DEC 5-7  **EDMOND OPEN (B)**
TBA @ EDMOND NORTH HS

DEC 10  **CHOCTAW**
6 / 7:30 PM @ CHOCTAW HS

DEC 12-14  **NORMAN TOUR. (G)**
6 / 7:30 PM @ CHOCTAW HS

DEC 17  **CAPITOL HILL**
6 / 7:30 PM HOME - SANTA FE HS

DEC 20  **MOORE**
6 / 7:30 PM HOME - SANTA FE HS

JAN 3  **ED. MEMORIAL**
6 / 7:30 PM HOME - SANTA FE HS

JAN 7  **NORMAN**
6 / 7:30 PM @ NORMAN HS

JAN 9-11  **MCGUINNESS TOUR. (B)**
TBA B. MCGUINNESS HS

M **MCALESTER TOUR. (G)**
TBA @ MCALESTER HS

JAN 14  **PIEDMONT**
6 / 7:30 PM HOME - SANTA FE HS

JAN 17  **PC NORTH**
6 / 7:30 PM @ PC NORTH HS

JAN 18  **ED. NORTH**
3:30 / 5:00 PM @ ED. NORTH HS

JAN 21  **LAWTON IKE**
6 / 7:30 PM @ LATWON EISENHOWER HS

JAN 28  **ED. NORTH**
6 / 7:30 PM HOME - SANTA FE HS

JAN 31  **CHOCTAW**
6 / 7:30 PM HOME - SANTA FE HS

FEB 4  **CAPITOL HILL**
6 / 7:30 PM HOME - SANTA FE HS

FEB 7  **MOORE**
6 / 7:30 PM @ MOORE HS

FEB 11  **NORMAN**
6 / 7:30 PM HOME - SANTA FE HS

FEB 14  **PIEDMONT**
6 / 7:30 PM @ PIEDMONT HS

FEB 15  **ED. MEMORIAL**
6 / 7:30 PM @ ED. MEMORIAL HS

FEB 18  **PC NORTH**
6 / 7:30 PM HOME - SANTA FE HS (SR NIGHT)

JV GAME TIMES

GIRLS 3:30 / BOYS 4:45

JAN 18 GIRLS 1:00 / BOYS 2:00

PLAY-OFFS



FEB 28- MAR 1

6A REGIONALS
TBA

MAR 6-8

6A AREA
TBA

MAR 12-15

6A STATE TOUR.
TBA

2024 Freshman Schedule



SEASON

SANTA FE FRESHMAN BASKETBALL

DEC 2  **NORMAN**
AWAY @ NORMAN HS

DEC 9  **PIEDMONT**
AWAY @ PIEDMONT HS

DEC 11-13  **CARL ALBERT TOURNAMENT**
TIME TBA @ CARL ALBERT HS

DEC 16  **STILLWATER**
AWAY @ STILLWATER HS

DEC 19  **ED. MEMORIAL**
AWAY @ ED. MEMORIAL HS

JAN 6  **NORMAN NORTH**
HOME SANTA FE HS

JAN 9-11  **ED. MEMORIAL TOURNAMENT**
TIME TBA @ ED. MEMORIAL HS

JAN 13  **WESTMOORE**
HOME SANTA FE HS

JAN 16  **YUKON**
AWAY @ YUKON HS

JAN 20  **SOUTHMOORE**
HOME SANTA FE HS

JAN 23  **ED. NORTH**
HOME SANTA FE HS

JAN 27  **DEER CREEK**
AWAY @ DEER CREEK HS

JAN 30  **ED. MEMORIAL**
HOME SANTA FE HS

FEB 3  **ED. NORTH**
AWAY @ ED. NORTH HS

FEB 10  **MOORE**
HOME SANTA FE HS

FEB 13  **MUSTANG**
AWAY @ MUSTANG HS

GAME TIMES

GIRLS 5:30 PM

BOYS 6:45 PM

SCHEDULE





Game Day Livestream Information



THE 4REF
HIGH SCHOOL STREAMING
KREFSPORTS.TV

GOSFWOLVESATHLETICS.COM/BROADCASTS



OUR VISION:

No challenge is too great when we work together as a Pack. Our Pack mentality of extreme loyalty, ownership, and devotion to our school binds us together as a unit. Ultimately, Success Brings Us Together.

MISSION OF SANTA FE ATHLETICS:

It is our mission to create an environment that encourages, motivates, and prepares student athletes to become champions in the classroom, in life, and in sport through the positive experience of competing as an athlete at Edmond Santa Fe.

Core Values:

WOLVES CARE!

COURAGE - A Wolf will lead with COURAGE to own their actions and do the right thing.

ATTITUDE - A Wolf will display a winning ATTITUDE in and out of sport.

RESPECT - A Wolf will show RESPECT for the game and all involved.

EFFORT - A Wolf will give relentless EFFORT in everything we do.



School General Information

Team Nickname	Wolves
Team Colors	Hunter Green & Gray (Hunter Green for Home Games)
Game Times	JV Girls @ 3:30, JV Boys @ 4:30, Varsity Girls @ 6:00, Varsity Boys @ 7:30 pm
Game Site	Edmond Santa Fe High School 1901 West 15th Street, Edmond, OK 73013
Visiting Team	GIRLS: Volleyball locker room; BOYS: Freshman Boys locker room
Band, POM, Cheerleaders	Will be admitted free if in uniform (Band limited to 2 directors and 2 sponsors)
Halftime	Length will be according to OSSAA policies/guidelines
ADMISSION	General Admission \$5.00 Students from EPS and visiting team will only be allowed to purchase a cash ticket with a valid student ID. Otherwise, an online ticket will need to be purchased (see info on the next page).
FACULTY MEMBERS	Teachers from COAC Conference schools will be admitted free with faculty pass. <u>(A faculty pass does not admit family members!)</u>
PASSES HONORED	Oklahoma Coaches Association (OCA), OSSAA (OEA passes <u>will not</u> be honored), EPS Elite pass, EPS Digital Faculty pass, Student pass, Adult pass, Multi-sport discount pass
VISITING SCHOOL	Team bench is located on the LEFT SIDE of the scorer's table.
SEATING	Visitors -- South side bleachers (behind the scorer's table) in the upper level of the gym.
PARKING	Parking is available North of the Main Gym.
VISITING FILMER	Film from designated filming area located in the visitor's section in the upper seating area of the Main Gym.
TV & RADIO	Arrangements must be made with Andy Rasmussen, site Athletic Director @ 405-726-7305. LIVESTREAM of the game is available through KREF. You can visit the following website to watch ESF Home games: https://krefsports.tv/edmond/sfwolves/



EPS Department of Athletics

District Director of Athletics: Mike Nunley (405) 340-2800
mike.nunley@edmondschools.net

Site Athletic Director: Andrew Rasmussen (405) 726-7305
andrew.rasmussen@edmondschools.net

Financial Secretary: Shelly Gregory (405) 726-7314
shelly.gregory@edmondschools.net

Head Athletic Trainer: D'Anna Kyle (417) 684-0178
720-athtrain@edmondschools.net

Superintendent: Dr. Angela Grunewald

Asst. Superintendent: Debreon Davis

ESFHS Principal: Jason Hayes

Asst. Principals: Catherine Johnston, Anton Gibson, Christy Nieves, Lisa Adams, & Stephanie Hanson





Emergency Action Plan

A SERIOUS INJURY IS ANY CONDITION WHEREBY THE ATHLETE'S LIFE MAY BE IN DANGER OR RISKS PERMANENT IMPAIRMENT. THESE INJURIES INCLUDE BUT ARE NOT LIMITED TO: CERVICAL SPINE INJURIES, HEAD INJURIES, LOSS OF LIMB, SERIOUS BLEEDING, SHOCK, SERIOUS FRACTURES, HEAT STRESS AND CARDIOVASCULAR ARREST.

Purpose: To provide Edmond Santa Fe High School Athletics with an emergency action plan (EAP) in case of a serious or life-threatening condition that arises during practice or competitions. AT, coaches, and others involved in athletics must constantly be on guard for potential injuries, and although the occurrence of limb-threatening or life-threatening emergencies is not common, the potential exists. Therefore, prepared emergency responders must have planned in advance for the action to be taken in the event of such an emergency.

Sports Medicine Health Care Team:

Head Athletic Trainer - D'Anna Kyle, M.S., LAT, ATC	(417) 384-0178 (c)
Landline to Athletic Training Facility	(405) 340-2230
Team Physician – Dr. Chris Espinoza	(720) 273-7604 (c)
Edmond Santa Fe Athletic Director – Andy Rasmussen	(405) 202-0934 (c)
Local Emergency Number	911
Closest Emergency Room Mercy Hospital Oklahoma City 4300 W. Memorial Rd. Oklahoma City, OK 73120	(405) 755-1515
Sports Emergency Clinic McBride Orthopedic Hospital 9600 Broadway Ext Oklahoma City, OK 73114	(405) 486-2100

Information to be provided over the phone in case of emergency:

1. Name and phone number you are calling from.
2. Exact location of emergency and directions (street names, buildings, landmarks, entry into buildings, specific areas, etc.)
3. Type of injury or illness.
4. Condition of patient(s) and type of aid being provided.
5. Number of people injured.
6. Other information as requested and be the last one to hang up.



Emergency Action Plan *(cont.)*

CATASTROPHIC INJURY - CRISIS MANAGEMENT PLAN

Contact Athletic Training/Sports Medicine Personnel

- Head Athletic Trainer: D'Anna Kyle, MS, LAT, ATC, (405)384-0178
- Athletic Director: Andy Rasmussen, (405) 202-0934
- Contact /Update coaching staff, on current situation(s).
- Contact family by appropriate individual (use assistance as needed).
- Coordinate media plan

NO CONTACT WITH MEDIA from the Athletic Training Staff, Hospital Staff, Emergency Medical Personnel or Coaching Staff except through the Edmond Santa Fe Athletic Department.

- Establish a hospital contact person.
- Meeting with athletes to discuss situation

NO OUTSIDE DISCUSSION OF MEETING WITH MEDIA

- Complete documentation of events: include everyone involved with signatures.
- Collect and secure all equipment and materials involved.
- Construct a detailed timeline of events related to the incident.
- Involve appropriate counseling personnel.
- Assign athletic staff members to be with family at all times upon arrival; assist family as needed; protect from outside persons.
- Critical incident stress debriefing/counseling as necessary for individuals involved in the incident.



Wolves at the 'Next Level'

BOYS BASKETBALL

Todd Siebert (NOC Tonkawa)
Isaac Robinson (Rose State)
Brian Roland (UCO)
DeAngelo Garrett (NOC Tonkawa)
Johnnie Young (Southern Univ)
JM Palovik (MidAmerica Christ.)
Brandy Mayes (Seminole)
Obi Muonelo (Ok State)
Ekpe Udoh (Michigan/Baylor)
Drew Haymaker (Central Ark.)
Andy Shaw (Ok State)
Chance Hardaker (UCO)
Carlton Dean (Jarvis Christian)
Joey Atkinson (Langston)
Javvero Baker (UCO)
Kevin Blackmon (Hesston Coll)
Cyriacus Igilo (Jarvis Christian)
Ricky Vick (Fresno Pacific)
Ross Morrisett (NOC/OC)
Nic Combs (Troy/UCO)
Victor Driver (UCO)
Mahlon Jones (Hesston/UCO)
Jordan Murrell (Seminole St.)
Chris Jones (Central Christ., KS)
Orion Palmer (Lipscomb Univ)
Chad Johnson (Lipscomb Univ)
Josh Richardson (Tennessee)
Phoenix Bills (St. Gregory's)
Aaron Anderson (Fresno St/ORU)
Justin Jones (Peru State Univ)
Dashon Bell (Fredrick/UCO)
DaQuan Jeffries (ORU/Tulsa)
Daron Mims (Allen/Angelo St.)
Conner Johnson (OC)
James Bagwell (OC)
Tyler Williams (Allen Co/Ark Ft-S)
DeAngelo Adkins (Seminole St.)
Jeremy Mays (Southwestern CC)
Tauriawn Knight (Utah St.)
Kamden Gipson (SWOSU)
Tyus Jeffries (Allen County)
Jaylen O'Conner (Nat. Park Coll)
Ben Smith (SWOSU)
Donovan Vickers (So. Ark. Univ)
Jvon Huthinson (Cent. Baptist)
Kristian Baccus (Langston)
Kaysen Gipson (SWOSU)
Jayden Cincotta (SWOSU)
Christian Hammons (Heston Coll., KS)



EKPE UDOH
(Golden State/Milwaukee/Utah/
Overseas...Beijing/Bologna)



JOSH RICHARDSON
(Miami/Phil./Dallas/Boston/
San Antonio/ Miami)



DAQUAN JEFFRIES
(Sacramento/Houston/
San Antonio/New York)

GIRLS BASKETBALL

Sheri McNiven (OC)
Shannon Mayberry (Pepperdine Univ)
Debreon Davis (Evangel)
Alex Richardson (Ok State/UCO)
Christina Yarborough (UCO)
Blessing Uba (Savannah St)
Jimi Blagowsky (USAF Academy)
Daisha Gonzaque (OC)
Jazmine Hinton (OC)
Courtney Walker (Texas A&M)
Taylor Nashert (Grand View Univ - Iowa)
Arielle Cooper (Redlands/OBU)
Sara Vargas (Hardin-Simmons Univ)
Rachel Shadid (OBU)
Cameerah Graves (OBU)
Mariah Williams (Redlands)
Tamara Lee (Univ. of Denver/Indiana St.)
Summer Jones (Seminole/U. of Nrt. Tx)
Amanda Allen (McPherson College)
Jo'nah Johnson (UCO/Texas Tech)
Euresia Brown (Northern Oklahoma)
Abigail Olsen (Southern Virginia)
Andrea (Dre) Cooper (Providence)
Mariah Jones (Redlands)
Maikayla Chambers (Seminole State)
Jasmine Taplin (SWestern Christian)
RaVon Nero (Butler CC/Kan. City Col)
Keira Neal (Univ. of North Tx)
Kryslyn Jones (Seminole/TA&M Kingsville/
SW Missouri State)
Ahoneste Walker (Ottawa Univ.)
Kaylee Nero (Butler CC)
Kashell Daughty (Western Ok State)
Brooklyn Long (OC)
Maggie Rasmussen (SWestern Christian)
Sarah Gorman (Palm Beach State College)
Taryn Crawford - (Redlands CC)
Jerney Bennett (OCU)