

SANTA FE BASKETBALL



GAMEDAY

FRIDAY, DECEMBER 1, 2023

3:30 • 4:30 • 6:00 • 7 PM



WESTMOORE VS SANTA FE





Welcome to Edmond Santa Fe!

STATE CHAMPIONSHIPS

BASEBALL
2019

BOYS BASKETBALL
2005

GIRLS BASKETBALL
2011, 2012

CHEER
2004

POWERLIFTING
2014, 2015, 2016,
2017, 2018, 2019,
2022

BOYS SOCCER
1996, 2009

BOYS TRACK
1997, 2011

GIRLS TRACK
2012
2023 4x200m
National Champions

VOLLEYBALL
1993, 1994, 1995, 2004
2013, 2017, 2018

On behalf of Edmond Santa Fe High School welcome to our JV & Varsity basketball games.

This Game Day Information Guide will provide important information regarding your visit to our facilities.

Please share this guide freely with all parties venturing to our location so that everyone's visit will be a smooth and positive experience.

If you have any questions or concerns or simply need additional information, please contact our athletic office at (405) 726-7305 or by email:
andrew.rasmussen@edmondschools.net.

We look forward to our upcoming game(s) and wish your school good luck!

Respectfully,

Andrew Rasmussen
Director of Athletics
Edmond Santa Fe High School



OUR VISION:

No challenge is too great when we work together as a Pack. Our Pack mentality of extreme loyalty, ownership, and devotion to our school binds us together as a unit. Ultimately, Success Brings Us Together.

MISSION OF SANTA FE ATHLETICS:

It is our mission to create an environment that encourages, motivates, and prepares student athletes to become champions in the classroom, in life, and in sport through the positive experience of competing as an athlete at Edmond Santa Fe.

Core Values:

WOLVES CARE!

COURAGE - A Wolf will lead with COURAGE to own their actions and do the right thing.

ATTITUDE - A Wolf will display a winning ATTITUDE in and out of sport.

RESPECT - A Wolf will show RESPECT for the game and all involved.

EFFORT - A Wolf will give relentless EFFORT in everything we do.

Sporting Event Regulations



HIGH SCHOOL SPORTING EVENT REGULATIONS

All Students Must
Wear ID & Lanyard



No Bags Permitted
(with the exception of a
small clutch, 4 ½ x 6 ½,
medical or diaper bags)



No Athletic Equipment
(Football, Basketballs, etc.)



Elementary And
Middle School
Students Must Be
Accompanied By
An Adult



Students
From Other
High Schools
Must Be
Accompanied
By An Adult

Stay In Designated
Cheering Sections





GET YOUR
**TICKETS
ONLINE**

SCAN QR CODE

**TO PURCHASE
TICKETS NOW**



OR DOWNLOAD THE

HOMETOWN FAN APP





Livestream Information



EDMOND SANTA FE ATHLETICS





LIVESTREAM

<https://krefsports.tv/edmond/sfwolves/>



Game Day Schedule

3:15 pm	Gates open
	Cash only or use the QR Code to purchase online tickets. https://www.gosfwolvesathletics.com/HTickets
3:30 pm	JV Girls Basketball game
4:30 pm	JV Boys Basketball game
	
6:00 pm	Varsity Girls Basketball game
	Halftime - CHEER/POM performance
7:30 pm	Varsity Boys Basketball game
	Halftime - CHEER/POM performance

PLEASE NOTE...

- *The Santa Fe practice gym is only for Santa Fe teams.*
- *There will be no warming up, of other teams, on the main court during halftimes.*



Santa Fe Women's Coaches



Kyle Axton Head Coach - 2nd year

Head coach Kyle Axton is in his 2nd year at the helm of the Lady Wolves basketball program. The ladies finished last year with a record of 12-13. They return many key starters from last year's season along with a deep bench that hopes to help their 2023-24 campaign.

Axton has been coaching for 17 years and comes to Santa Fe from Calumet High School... a Class A girls program in Oklahoma. While at Calumet, his teams made 2 appearances in the State Tournament... 2016 and 2020. Prior to his time at Calumet, Axton was at Ft. Towson for 4 years and Roxton, TX for 2 years.

Coach Axton is originally from Battiest, OK where he played basketball for 4 years in high school and graduated in 2003. He then attended Carl Albert State college and then went on to Southeastern Oklahoma State University, earning his Bachelors in 2007.

Coach Axton comes from a very athletic background. He has 4 siblings and 11 nieces & nephews.



Tiamber Naff - Assistant coach

Coach Naff is new to the coaching staff this year at Santa Fe. She previously was an assistant coach at Putnam City and teaches Science.



Kiki Stephens - Assistant coach

Coach Stephens is in her second year on staff with the Lady Wolves. She teaches PE and Health classes here at Santa Fe.



Matt Groves - 9th grade Head coach / Assistant coach

Coach Groves is in his second season as the 9th grade head coach and assists with the varsity as well. He also coaches softball (Fall) and baseball (Spring). Groves teaches OK History.



Santa Fe Girls Basketball Player Information

#	Name	Height	Position	Grade
1	Desiree Langston	5-4	Guard	9
2	Jerney Bennett	6-0	Forward	12
3	Amaya Grissom	5-6	Guard	12
10	Zoe Factor	5-5	Guard	10
11	Brynn Motes	6-1	Forward	12
12	Jayda Brown	5-7	Guard	11
13	Aniyah Burney	5-6	Guard	11
14	Kyla Masters	5-10	Forward	12
15	Laiyanna Jethrow	5-10	Forward	12
20	Aaliyah Jones	5-10	Forward	11
21	Kyndal Williams	5-10	Forward	10
22	Jaeden Daniel	5-7	Guard	11
24	Kaylee Manning	6-0	Forward	9
25	Peyton Best	6-0	Forward	11
30	Lydia Hall	5-7	Guard	11
32	J'Lea Parker	5-10	Center	12

Freshman - Salayah Taylor, Grace Whitfield

Coaches: Kyle Axton (HC), Tiamber Naff, Kiki Stephens, & Matt Groves

Managers: Ella Watson, Jadyn Love, Kelsey Wairimu



Santa Fe Men's Coaches



Troy Lallemand Head Coach - 5th Year

Coach Lallemand is entering his 5th year at Santa Fe and has reached the state tournament in 2 of the last 3 seasons, which includes a State Semi-Final in 2022.

Prior to coming to Santa Fe, he was part of a staff that helped lead Edmond Memorial to a combined 42-14 record and 2 State Tournament appearances during the 2018 and 2019 seasons. Before Memorial, Coach Lallemand spent 2 seasons as the Head Coach at Piedmont High School. The season prior to his time at Piedmont, he served as an assistant coach at Bixby High School, spent 4 years as an assistant coach at Kapaun Mount Carmel Catholic High School (Wichita, Kansas) and the next 4 seasons as the Head Boys' Varsity Basketball Coach in Winfield, Kansas. As the Head Coach in Winfield, he helped the Vikings to the 2nd best 4 year start in the previous 41 seasons.

Coach Lallemand attended Missouri Southern State University (Joplin, Missouri) where he was a member of the Lions baseball team. In 2005, he received his BSE in Kinesiology. Coach Lallemand attended high school in Girard, Kansas, where he was a 4A All-State performer in both football and basketball.

Coach Lallemand currently teaches in the PE Department at Santa Fe and resides in Edmond with his wife Megan and their beautiful daughter Blakely.



DJ Lemons - Assistant coach

Coach Lemons is in his 2nd year as an assistant with the boy's program.



Aaron Young - Assistant coach

Coach Young is new to the Wolves' staff this year. He was previously an assistant coach on Memorial's coaching staff for a number of years.



Ricky Vick - 9th grade Head coach / Assistant coach

Coach Vick is in his 3rd season as an assistant to Coach Lallemand. Vick is a Santa Fe alum and played for the Wolves while in high school.



Santa Fe Boys Basketball Player Information

#	Name	Height	Position	Grade
1	Christian Hammons	6-1	Guard	Sr.
2	Nik Rhodes	5-11	Guard	Sr.
3	Jacob Gooden	6-2	Guard	Jr.
4	Carson Brumbaugh	6-1	Guard	Jr.
5	Kai Ellis	6-2	Forward	So.
10	Stephen Joshua	5-11	Pt. Guard	Jr.
11	Joseph Baba	6-3	Forward	So.
12	Tyler Williams	6-2	Forward	Jr.
13	Money Robinson	5-8	Pt. Guard	So.
14	Raidyn Knight	5-8	Guard	So.
15	Alex Griffin	6-1	Guard	Jr.
20	Matt Castro	5-8	Guard	Jr.
21	Landen Anderson	6-4	Center	So..
23	Maliki Davis	6-0	Guard	So.
24	Zayden Best	6-0	S. Guard	Jr.
32	Jaelin Battle	6-3	Center	So.
33	Tiki Cowans	6-7	Center	So.

Coaches: Troy Lallemand (HC), DJ Lemons, Aaron Young, Ricky Vick

Managers: Kennedy Doss, Nyles Jackson, Micah Alexander



2023-2024 Varsity Schedule

SANTA FE BASKETBALL

2023-24 SCHEDULE



@ Yukon

NOV. 28 • 3:30 / 4:30 / 6:00 / 7:30 PM



@ Norman

DEC. 5 • 3:30 / 4:30 / 6:00 / 7:30 PM



Norman Tourn. (G)

DEC. 7 - 9 | TBA



vs. EDM MEMORIAL

DEC. 15 • 3:30 / 4:30 / 6:00 / 7:30 PM



McGuinness Tour. (B)

JAN. 4 - 6 | TBA



vs. YUKON

JAN. 16 • 3:30 / 4:30 / 6:00 / 7:30 PM



vs. PC WEST

JAN. 23 • 3:30 / 4:30 / 6:00 / 7:30 PM



vs. NORMAN

JAN. 30 • 3:30 / 4:30 / 6:00 / 7:30 PM



vs. LAWTON

FEB. 6 • 3:30 / 4:30 / 6:00 / 7:30 PM



@ NW Classen

FEB. 13 • 3:30 / 4:30 / 6:00 / 7:30 PM



vs. WESTMOORE

DEC. 1 • 3:30 / 4:30 / 6:00 / 7:30 PM



Edm Open Tour. (B)

DEC. 7 - 9 | TBA



vs. LAWTON IKE

DEC. 12 • 3:30 / 4:30 / 6:00 / 7:30 PM



McAlester Tour. (G)

JAN. 4 - 6 | TBA



vs. NW CLASSEN

JAN. 12 • 3:30 / 4:30 / 6:00 / 7:30 PM



@ Lawton

JAN. 19 • 3:30 / 4:30 / 6:00 / 7:30 PM



@ Westmoore

JAN. 26 • 3:30 / 4:30 / 6:00 / 7:30 PM



@ Lawton Ike

FEB. 2 • 3:30 / 4:30 / 6:00 / 7:30 PM



@ PC West

FEB. 9 • 3:30 / 4:30 / 6:00 / 7:30 PM



@ Edm North

FEB. 16 • 3:30 / 4:30 / 6:00 / 7:30 PM



HOME



AWAY



NEUTRAL

#GoSFWolves



VISIT [GOSFWOLVESATHLETICS.COM](https://www.gosfwolvesathletics.com)
FOR TICKETS!



School General Information

Team Nickname	Wolves
Team Colors	Hunter Green & Gray (Hunter Green for Home Games)
Game Times	JV Girls @ 3:30, JV Boys @ 4:30, Varsity Girls @ 6:00, Varsity Boys @ 7:30 pm
Game Site	Edmond Santa Fe High School 1901 West 15th Street, Edmond, OK 73013
Visiting Team	GIRLS: Volleyball locker room; BOYS: Freshman Boys locker room
Band, POM, Cheerleaders	Will be admitted free if in uniform (Band limited to 2 directors and 2 sponsors)
Halftime	Length will be according to OSSAA policies/guidelines
ADMISSION	General Admission \$5.00 Students from EPS and visiting team will only be allowed to purchase a cash ticket with a valid student ID. Otherwise, an online ticket will need to be purchased (see info on the next page).
FACULTY MEMBERS	Teachers from COAC Conference schools will be admitted free with faculty pass. <u>(A faculty pass does not admit family members!)</u>
PASSES HONORED	Oklahoma Coaches Association (OCA), OSSAA (OEA passes <u>will not</u> be honored), EPS Elite pass, EPS Digital Faculty pass, Student pass, Adult pass, Multi-sport discount pass
VISITING SCHOOL	Team bench is located on the LEFT SIDE of the scorer's table.
SEATING	Visitors -- South side bleachers (behind the scorer's table) in the upper level of the gym.
PARKING	Parking is available North of the Main Gym.
VISITING FILMER	Film from designated filming area located in the visitor's section in the upper seating area of the Main Gym.
TV & RADIO	Arrangements must be made with Andy Rasmussen, site Athletic Director @ 405-726-7305. LIVESTREAM of the game is available through KREF. You can visit the following website to watch ESF Home games: https://krefsports.tv/edmond/sfwolves/



Parking Information

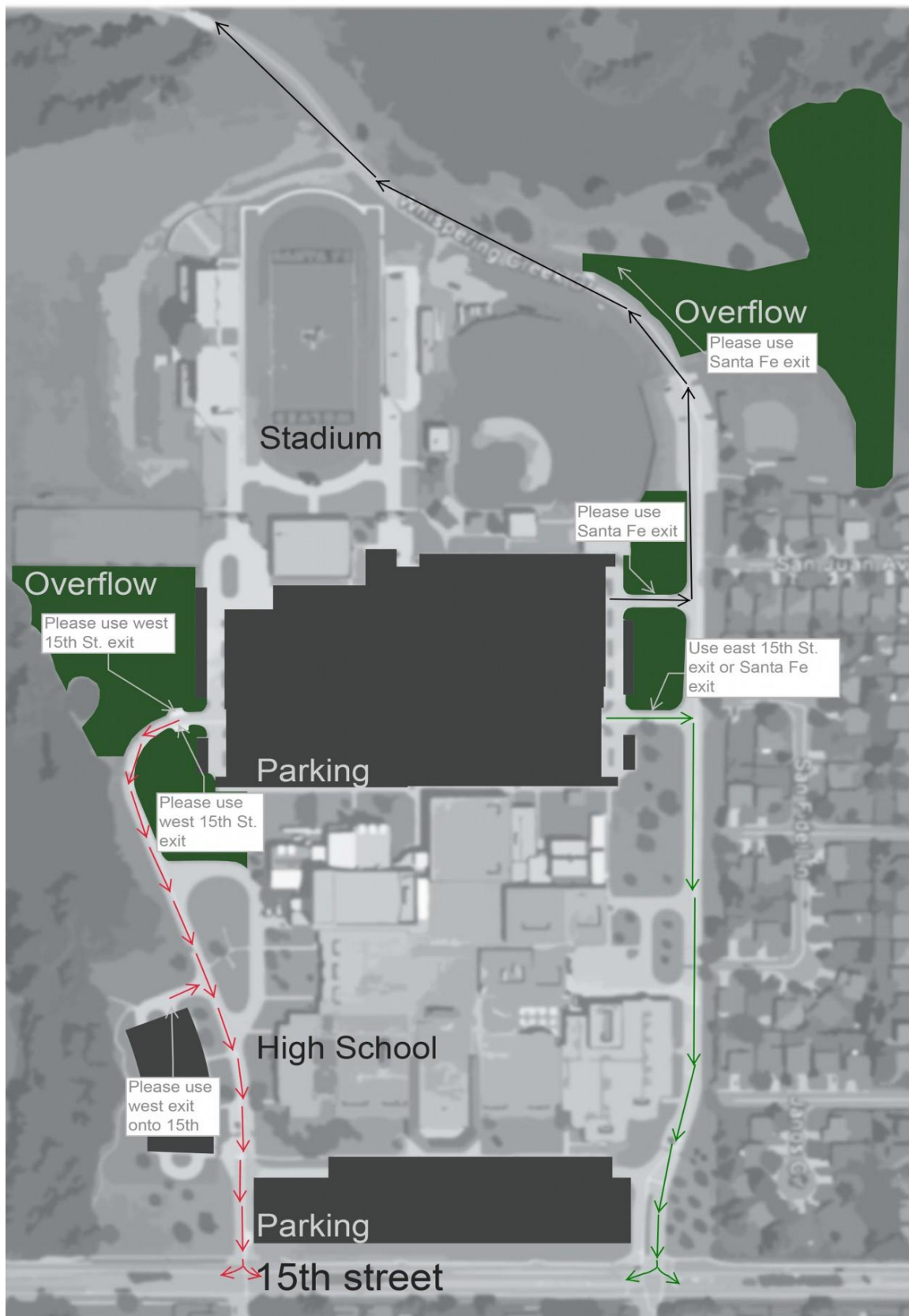



Visiting Team Information

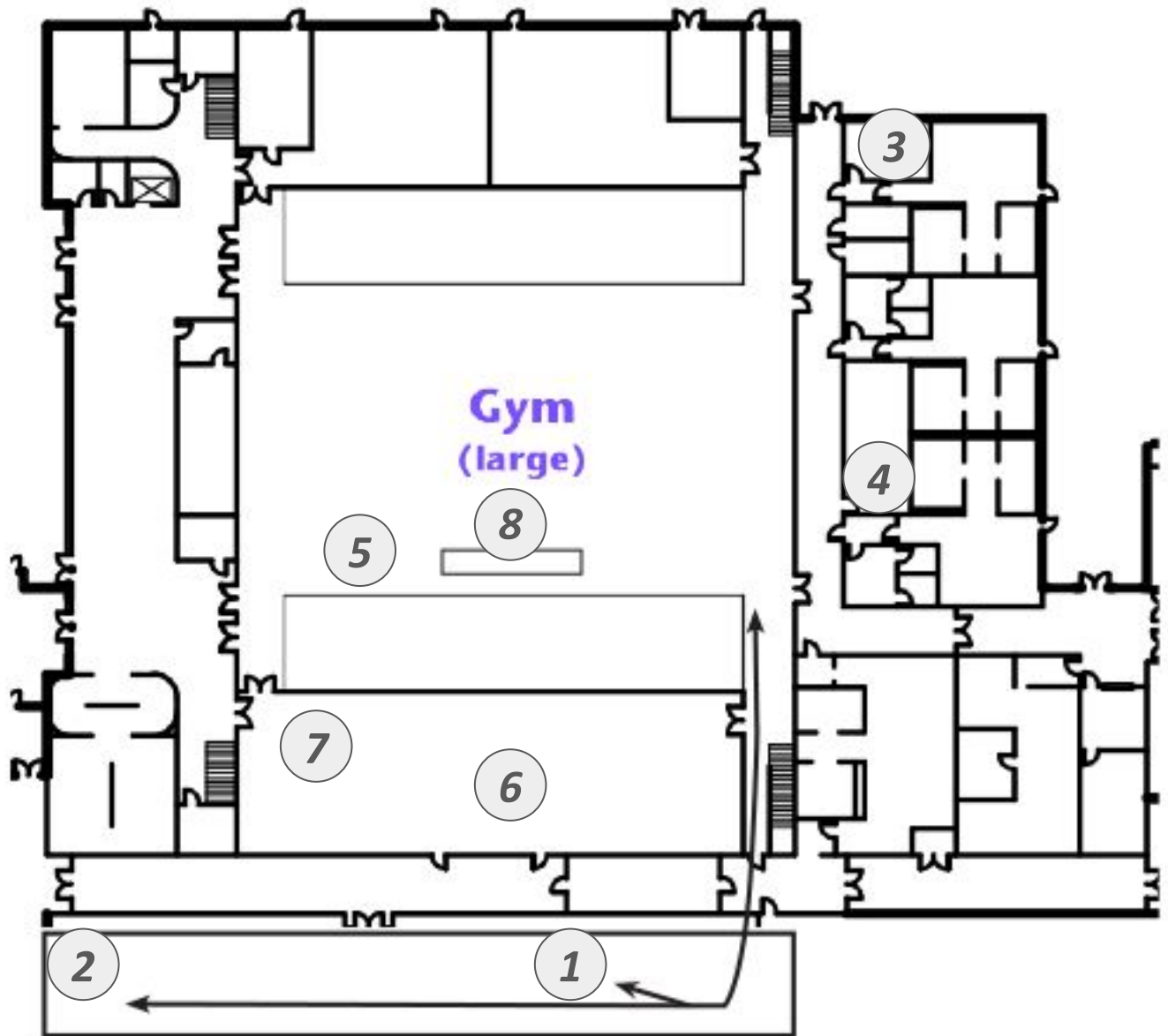

- | | |
|------------------------------------|---|
| 1. Visitor Boys Locker room (PE1) | 6. Visitor's Camera/Film area (upper level) |
| 2. Visitor Girls Locker room (PE2) | 7. Visitor's spectator seating (upper level only) |
| 3. Officials' Changing room | 8. Score table |
| 4. Trainer's Room | |
| 5. Visitor bench seating | |



Gym Seating Information

**** Coaches, please share this information with your players and fans prior to coming to our event.**

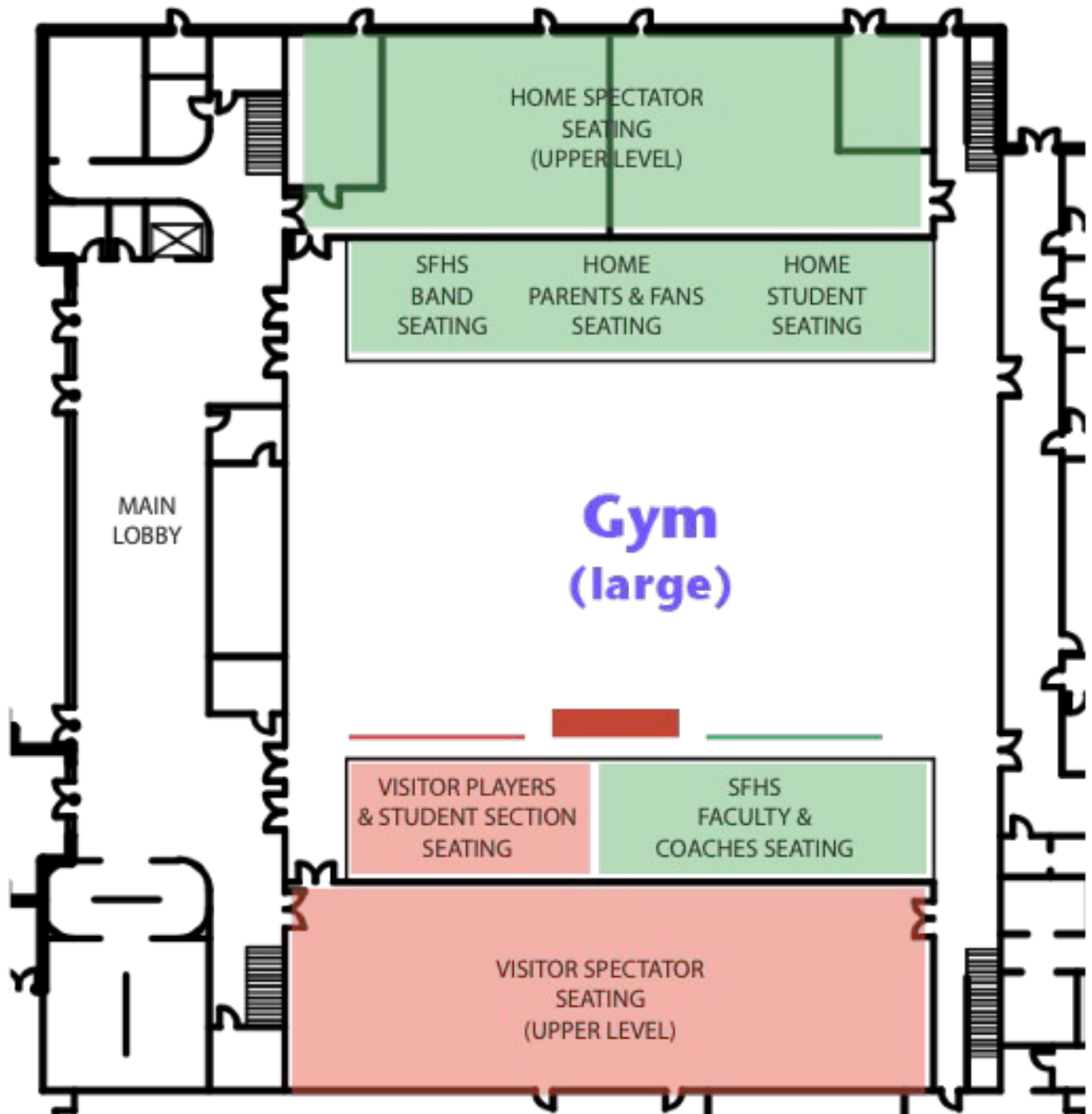



EPS Department of Athletics

District Director of Athletics: Mike Nunley (405) 340-2800
mike.nunley@edmondschools.net

Site Athletic Director: Andrew Rasmussen (405) 726-7305
andrew.rasmussen@edmondschools.net

Financial Secretary: Shelly Gregory (405) 726-7314
shelly.gregory@edmondschools.net

Head Athletic Trainer: D'Anna Kyle (417) 684-0178
720-athtrain@edmondschools.net

Superintendent: Dr. Angela Grunewald

Asst. Superintendent: Debreon Davis

ESFHS Principal: Jason Hayes

Asst. Principals: Catherine Johnston, David Gibson, Lisa Adams, & Stephanie Hanson





Emergency Action Plan *(cont.)*

CATASTROPHIC INJURY - CRISIS MANAGEMENT PLAN

Contact Athletic Training/Sports Medicine Personnel

- Head Athletic Trainer: D'Anna Kyle, MS, LAT, ATC, (405)384-0178
- Athletic Director: Andy Rasmussen, (405) 202-0934
- Contact /Update coaching staff, on current situation(s).
- Contact family by appropriate individual (use assistance as needed).
- Coordinate media plan

NO CONTACT WITH MEDIA from the Athletic Training Staff, Hospital Staff, Emergency Medical Personnel or Coaching Staff except through the Edmond Santa Fe Athletic Department.

- Establish a hospital contact person.
- Meeting with athletes to discuss situation

NO OUTSIDE DISCUSSION OF MEETING WITH MEDIA

- Complete documentation of events: include everyone involved with signatures.
- Collect and secure all equipment and materials involved.
- Construct a detailed timeline of events related to the incident.
- Involve appropriate counseling personnel.
- Assign athletic staff members to be with family at all times upon arrival; assist family as needed; protect from outside persons.
- Critical incident stress debriefing/counseling as necessary for individuals involved in the incident.



Wolves at the 'Next Level'

BOYS BASKETBALL

Todd Siebert (NOC Tonkawa)
Isaac Robinson (Rose State)
Brian Roland (UCO)
DeAngelo Garrett (NOC Tonkawa)
Johnnie Young (Southern Univ)
JM Palovik (MidAmerica Christ.)
Brandy Mayes (Seminole)
Obi Muonelo (Ok State)
Ekpe Udoh (Michigan/Baylor)
Drew Haymaker (Central Ark.)
Andy Shaw (Ok State)
Chance Hardaker (UCO)
Carlton Dean (Jarvis Christian)
Joey Atkinson (Langston)
Javvero Baker (UCO)
Kevin Blackmon (Hesston Coll)
Cyriacus Igilo (Jarvis Christian)
Ricky Vick (Fresno Pacific)
Ross Morrisett (NOC/OC)
Nic Combs (Troy/UCO)
Victor Driver (UCO)
Mahlon Jones (Hesston/UCO)
Jordan Murrell (Seminole St.)
Chris Jones (Central Christ., KS)
Orion Palmer (Lipscomb Univ)
Chad Johnson (Lipscomb Univ)
Josh Richardson (Tennessee)
Phoenix Bills (St. Gregory's)
Aaron Anderson (Fresno St/ORU)
Justin Jones (Peru State Univ)
Dashon Bell (Fredrick/UCO)
DaQuan Jeffries (ORU/Tulsa)
Daron Mims (Allen/Angelo St.)
Conner Johnson (OC)
James Bagwell (OC)
Tyler Williams (Allen Co/Ark Ft-S)
DeAngelo Adkins (Seminole St.)
Jeremy Mays (Southwestern CC)
Tauriawn Knight (Utah St.)
Kamden Gipson (SWOSU)
Tyus Jeffries (Allen County)
Jaylen O'Conner (Nat. Park Coll)
Ben Smith (SWOSU)
Donovan Vickers (So. Ark. Univ)
Jvon Huthinson (Cent. Baptist)
Kristian Baccus (Langston)
Kaysen Gipson (SWOSU)
Jayden Cincotta (SWOSU)



EKPE UDOH
(Golden State/Milwaukee/Utah/
Overseas...Beijing/Bologna)



JOSH RICHARDSON
(Miami/Phil./Dallas/Boston/
San Antonio/ Miami)



DAQUAN JEFFRIES
(Sacramento/Houston/
San Antonio/New York)

GIRLS BASKETBALL

Sheri McNiven (OC)
Shannon Mayberry (Pepperdine Univ)
Debreon Davis (Evangel)
Alex Richardson (Ok State/UCO)
Christina Yarborough (UCO)
Blessing Uba (Savannah St)
Jimi Blagowsky (USAF Academy)
Daisha Gonzaque (OC)
Jazmine Hinton (OC)
Courtney Walker (Texas A&M)
Taylor Nashert (Grand View Univ - Iowa)
Arielle Cooper (Redlands/OBU)
Sara Vargas (Hardin-Simmons Univ)
Rachel Shadid (OBU)
Cameerah Graves (OBU)
Mariah Williams (Redlands)
Tamara Lee (Univ. of Denver/Indiana St.)
Summer Jones (Seminole/U. of Nrt. Tx)
Amanda Allen (McPherson College)
Jo'nah Johnson (UCO/Texas Tech)
Euresia Brown (Northern Oklahoma)
Abigail Olsen (Southern Virginia)
Andrea (Dre) Cooper (Providence)
Mariah Jones (Redlands)
Maikayla Chambers (Seminole State)
Jasmine Taplin (SWestern Christian)
RaVon Nero (Butler CC/Kan. City Col)
Keira Neal (Univ. of North Tx)
Kryslyn Jones (Seminole/TA&M Kingsville/
SW Missouri State)
Ahoneste Walker (Ottawa Univ.)
Kaylee Nero (Butler CC)
Kashell Daughty (Western Ok State)
Brooklyn Long (OC)
Maggie Rasmussen (SWestern Christian)
Sarah Gorman (Palm Beach State College)
Taryn Crawford - (Redlands CC)